

William Wallace

Arranger, Publisher

United States (USA), Apex

About the artist

I am originally from Oklahoma, and now make my home in North Carolina. I work in the environmental community, and arrange these pieces as a hobby.

Individuals and non-profit organizations have my permission to play, without charge, all arrangements by William Wallace at free-scores.com for occasions as you may require.

I represent that I am the copyright holder for my music arrangements at free-scores.com, and own all rights. I am responsible for any issues concerning copyright. At your discretion, please credit these works as "used with permission of W. Wallace - Apex, NC".

William Wallace
www.easybyte.org

Personal web: <http://www.easybyte.org>

About the piece

Title: Für Elise - very easy arrangement
Composer: Beethoven, Ludwig van
Arranger: Wallace, William
Licence: William Wallace © All rights reserved
Publisher: Wallace, William
Instrumentation: Piano or harpsichord
Style: Classical
Comment: Most simple version available that sounds like the original student piece.

William Wallace on free-scores.com

<http://www.free-scores.com/Download-PDF-Sheet-Music-oracle2world.htm>

- Contact the artist
- Write feedback comments
- Share your MP3 recording
- Web page and online audio access with QR Code :

This work is not Public Domain. You must contact the artist for any use outside the private area.

Für Elise - very easy arrangement

by Ludwig van Beethoven
arranged William Wallace © 2013

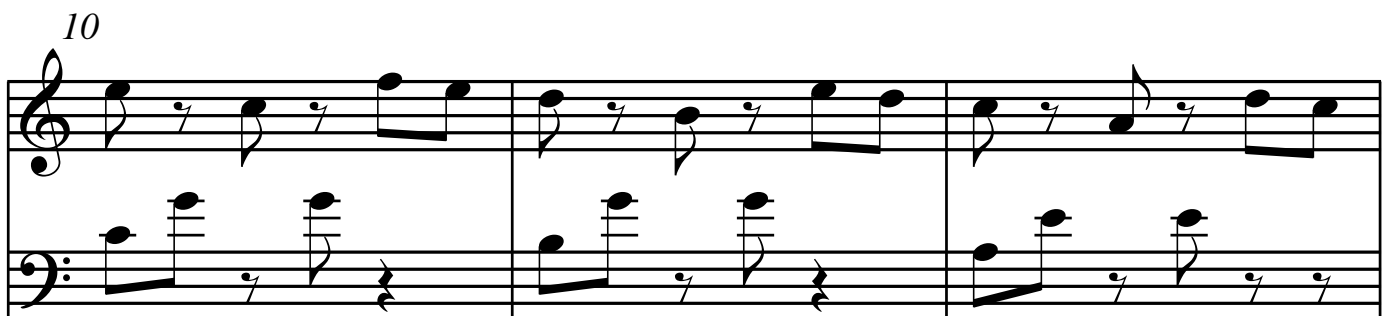
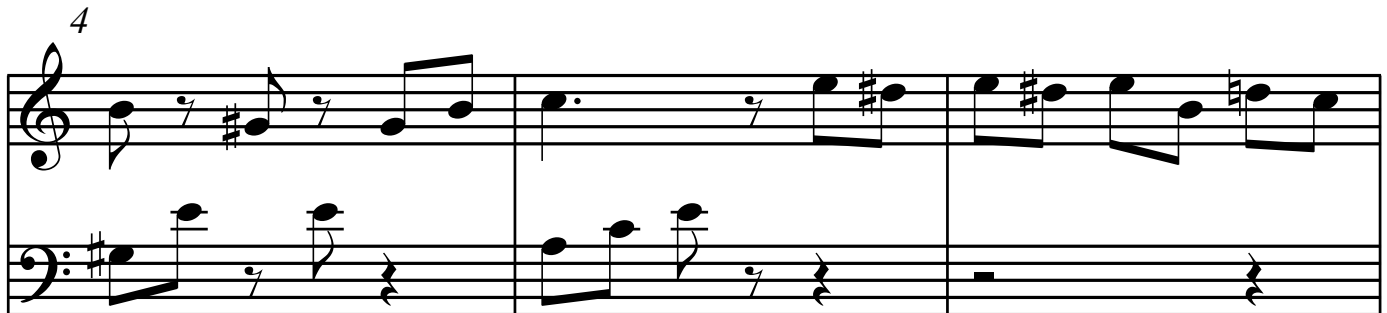

13

Example 13 shows measures 1 through 3. The notation is in treble and bass staves. The key signature has one sharp (F#). The melody in the treble staff consists of eighth and quarter notes, with some rests. The bass staff has a few notes in the first measure, followed by rests in the second and third measures.

16

Measure 16: Treble clef, key signature of one sharp (F#), 4/4 time. Notes: D4 (quarter), E4 (quarter), F#4 (quarter), G4 (quarter). Bass clef: D3 (half).

Measure 17: Treble clef: D4 (quarter), E4 (quarter), F#4 (quarter), G4 (quarter). Bass clef: D3 (half).

18

21

21